



STATE OF NORTH CAROLINA  
DEPARTMENT OF TRANSPORTATION

ROY COOPER  
GOVERNOR

J. ERIC BOYETTE  
SECRETARY

February 22, 2022

**ADDENDUM # 1**

To: Plan Holders <sup>DS</sup>  
From: Josh Deyton, P.E.  
Division 14 Project Team Lead

RE: **Addition of a Pay Item, Correction of an ICT numbering,  
Revision of ICT # 1 Language, Addition of an ICT, and,  
Addition of a Revised Plan Sheet**

Contract ID: DN00772  
County: Swain  
Letting Date: March 8, 2022

The above contract has experienced the following revisions:

1. Pay Item **4186000000-N 907 STOCKPILE SUPPORT, U-CHANNEL at 14 EA** has been added to the bid item list. See attached revised bid items sheets.
2. On page **G-5, ICT # 1** language has been revised to address **the completion of all work except signal installation**, as well as vegetative establishment. See attached revised provision.
3. On page **G-6**, after ICT # 1, insert **ICT # 2**, which **establishes signal installation time, after taking delivery of the metal strain poles**. See attached added provision.
4. On page **G-6**, ICT # 4, should read **ICT # 3**. See the attached revised provision.
5. **Plan Sheet 6** has been revised to correct the data in the table of survey data under **-Y5-**, found in the upper left corner of the plan sheet. See attached revised plan sheet.

Please access ebs addenda files on Bid Express®.

Thank you for your attention to this matter.

Mailing Address:  
NC DEPARTMENT OF TRANSPORTATION  
DIVISION OF HIGHWAYS - DIVISION 14  
253 WEBSTER ROAD  
SYLVA, NC 28779

Telephone: (828) 586-2141  
Fax: (828) 586-4043  
Customer Service: 1-877-368-4968

Location:  
253 WEBSTER ROAD  
SYLVA, NC 28779

Website: [www.ncdot.gov](http://www.ncdot.gov)

County : Swain

Line #	Item Number	Sec #	Description	Quantity	Unit Cost	Amount
<b>ROADWAY ITEMS</b>						
0001	0000100000-N	800	MOBILIZATION	Lump Sum	L.S.	
0002	0000400000-N	801	CONSTRUCTION SURVEYING	Lump Sum	L.S.	
0003	0000915000-N	SP	GENERIC MISCELLANEOUS ITEM FIXED STEEL BOLLARD	10 EA		
0004	0008000000-E	200	SUPPLEMENTARY CLEARING & GRUB- BING	1 ACR		
0005	0043000000-N	226	GRADING	Lump Sum	L.S.	
0006	0057000000-E	226	UNDERCUT EXCAVATION	1,200 CY		
0007	0134000000-E	240	DRAINAGE DITCH EXCAVATION	10 CY		
0008	0194000000-E	265	SELECT GRANULAR MATERIAL, CLASS III	950 CY		
0009	0196000000-E	270	GEOTEXTILE FOR SOIL STABILIZA- TION	1,300 SY		
0010	0318000000-E	300	FOUNDATION CONDITIONING MATE- RIAL, MINOR STRUCTURES	80 TON		
0011	0320000000-E	300	FOUNDATION CONDITIONING GEO- TEXTILE	230 SY		
0012	0335200000-E	305	15" DRAINAGE PIPE	84 LF		
0013	0335400000-E	305	24" DRAINAGE PIPE	24 LF		
0014	0448200000-E	310	15" RC PIPE CULVERTS, CLASS IV	276 LF		
0015	0448300000-E	310	18" RC PIPE CULVERTS, CLASS IV	180 LF		
0016	0448500000-E	310	30" RC PIPE CULVERTS, CLASS IV	88 LF		
0017	0582000000-E	310	15" CS PIPE CULVERTS, 0.064" THICK	12 LF		
0018	0636000000-E	310	*** CS PIPE ELBOWS, ***** THICK (15", 0.064") 0.064	2 EA		

County : Swain

Line #	Item Number	Sec #	Description	Quantity	Unit Cost	Amount
0019	0995000000-E	340	PIPE REMOVAL	120		
						LF
0020	1099500000-E	505	SHALLOW UNDERCUT	250		
						CY
0021	1099700000-E	505	CLASS IV SUBGRADE STABILIZATION	250		
						TON
0022	1220000000-E	545	INCIDENTAL STONE BASE	50		
						TON
0023	1297000000-E	607	MILLING ASPHALT PAVEMENT, **** DEPTH (1-1/2")	1,150		
						SY
0024	1297000000-E	607	MILLING ASPHALT PAVEMENT, **** DEPTH (3")	3,020		
						SY
0025	1330000000-E	607	INCIDENTAL MILLING	635		
						SY
0026	1491000000-E	610	ASPHALT CONC BASE COURSE, TYPE B25.0C	815		
						TON
0027	1503000000-E	610	ASPHALT CONC INTERMEDIATE COURSE, TYPE 119.0C	265		
						TON
0028	1523000000-E	610	ASPHALT CONC SURFACE COURSE, TYPE S9.5C	850		
						TON
0029	1575000000-E	620	ASPHALT BINDER FOR PLANT MIX	85		
						TON
0030	1693000000-E	654	ASPHALT PLANT MIX, PAVEMENT REPAIR	20		
						TON
0031	1891000000-E	SP	GENERIC PAVING ITEM BRICK SIDEWALK PAVERS	51		
						SY
0032	2000000000-N	806	RIGHT-OF-WAY MARKERS	35		
						EA
0033	2021000000-N	SP	GENERIC GRADING ITEM REMOVE AND RESET EXISTING WHEEL STOP	7		
						EA
0034	2022000000-E	815	SUBDRAIN EXCAVATION	180		
						CY
0035	2026000000-E	815	GEOTEXTILE FOR SUBSURFACE DRAINS	800		
						SY

County : Swain

Line #	Item Number	Sec #	Description	Quantity	Unit Cost	Amount
0036	2036000000-E	815	SUBDRAIN COARSE AGGREGATE	135	CY	
0037	2044000000-E	815	6" PERFORATED SUBDRAIN PIPE	800	LF	
0038	2070000000-N	815	SUBDRAIN PIPE OUTLET	2	EA	
0039	2077000000-E	815	6" OUTLET PIPE	12	LF	
0040	2286000000-N	840	MASONRY DRAINAGE STRUCTURES	28	EA	
0041	2308000000-E	840	MASONRY DRAINAGE STRUCTURES	1	LF	
0042	2363000000-N	840	FRAME WITH TWO GRATES, STD 840.**** (840.54)	1	EA	
0043	2364000000-N	840	FRAME WITH TWO GRATES, STD 840.16	8	EA	
0044	2364200000-N	840	FRAME WITH TWO GRATES, STD 840.20	2	EA	
0045	2366000000-N	840	FRAME WITH TWO GRATES, STD 840.24	1	EA	
0046	2374000000-N	840	FRAME WITH GRATE & HOOD, STD 840.03, TYPE ** (E)	2	EA	
0047	2374000000-N	840	FRAME WITH GRATE & HOOD, STD 840.03, TYPE ** (F)	8	EA	
0048	2374000000-N	840	FRAME WITH GRATE & HOOD, STD 840.03, TYPE ** (G)	7	EA	
0049	2535000000-E	846	***X *** CONCRETE CURB (8", 18")	350	LF	
0050	2542000000-E	846	1'-6" CONCRETE CURB & GUTTER	280	LF	
0051	2549000000-E	846	2'-6" CONCRETE CURB & GUTTER	1,870	LF	
0052	2591000000-E	848	4" CONCRETE SIDEWALK	880	SY	

County : Swain

Line #	Item Number	Sec #	Description	Quantity	Unit Cost	Amount
0053	2605000000-N	848	CONCRETE CURB RAMPS	19		EA
0054	2612000000-E	848	6" CONCRETE DRIVEWAY	290		SY
0055	2655000000-E	852	5" MONOLITHIC CONCRETE ISLANDS (KEYED IN)	13		SY
0056	2800000000-N	858	ADJUSTMENT OF CATCH BASINS	6		EA
0057	2815000000-N	858	ADJUSTMENT OF DROP INLETS	1		EA
0058	2830000000-N	858	ADJUSTMENT OF MANHOLES	5		EA
0059	2845000000-N	858	ADJUSTMENT OF METER BOXES OR VALVE BOXES	15		EA
0060	2920000000-N	859	CONVERT EXISTING DROP INLET TO CATCH BASIN	2		EA
0061	3649000000-E	876	RIP RAP, CLASS B	8		TON
0062	3656000000-E	876	GEOTEXTILE FOR DRAINAGE	16		SY
0063	4025000000-E	901	CONTRACTOR FURNISHED, TYPE *** SIGN (E)	88		SF
0064	4072000000-E	903	SUPPORTS, 3-LB STEEL U-CHANNEL	450		LF
0065	4102000000-N	904	SIGN ERECTION, TYPE E	15		EA
0066	4116100000-N	904	SIGN ERECTION, RELOCATE TYPE **** (GROUND MOUNTED) (E)	25		EA
0067	4155000000-N	907	DISPOSAL OF SIGN SYSTEM, U- CHANNEL	10		EA
0068	4192000000-N	907	DISPOSAL OF SUPPORT, U-CHANNEL	14		EA
0069	4360000000-N	SP	GENERIC SIGNING ITEM REMOVE AND RESET EXISTING SIGN -L- 12+85 (LT)	1		EA

County : Swain

Line #	Item Number	Sec #	Description	Quantity	Unit Cost	Amount
0070	4360000000-N	SP	GENERIC SIGNING ITEM REMOVE AND RESET EXISTING SIGN -Y1- 12+25 (RT)	1 EA		
0071	4360000000-N	SP	GENERIC SIGNING ITEM REMOVE AND RESET EXISTING SIGN -Y5- 11+94 (RT)	1 EA		
0072	4400000000-E	1110	WORK ZONE SIGNS (STATIONARY)	231 SF		
0073	4405000000-E	1110	WORK ZONE SIGNS (PORTABLE)	96 SF		
0074	4410000000-E	1110	WORK ZONE SIGNS (BARRICADE MOUNTED)	60 SF		
0075	4430000000-N	1130	DRUMS	150 EA		
0076	4435000000-N	1135	CONES	42 EA		
0077	4445000000-E	1145	BARRICADES (TYPE III)	96 LF		
0078	4455000000-N	1150	FLAGGER	236 DAY		
0079	4516000000-N	1180	SKINNY DRUM	25 EA		
0080	4695000000-E	1205	THERMOPLASTIC PAVEMENT MARKING LINES (8", 90 MILS)	650 LF		
0081	4720000000-E	1205	THERMOPLASTIC PAVEMENT MARKING CHARACTER (90 MILS)	10 EA		
0082	4725000000-E	1205	THERMOPLASTIC PAVEMENT MARKING SYMBOL (90 MILS)	3 EA		
0083	4810000000-E	1205	PAINT PAVEMENT MARKING LINES (4")	2,820 LF		
0084	4820000000-E	1205	PAINT PAVEMENT MARKING LINES (8")	660 LF		
0085	4830000000-E	1205	PAINT PAVEMENT MARKING LINES (16")	50 LF		
0086	4835000000-E	1205	PAINT PAVEMENT MARKING LINES (24")	600 LF		

County : Swain

Line #	Item Number	Sec #	Description	Quantity	Unit Cost	Amount
0087	4840000000-N	1205	PAINT PAVEMENT MARKING CHARACTER	4	EA	
0088	4845000000-N	1205	PAINT PAVEMENT MARKING SYMBOL	3	EA	
0089	4890000000-E	SP	GENERIC PAVEMENT MARKING ITEM THERMOPLASTIC PAVEMENT MARKING LINES (4", 50 MILS)	3,208	LF	
0090	4891000000-E	1205	GENERIC PAVEMENT MARKING ITEM THERMOPLASTIC PAVEMENT MARKING LINES (16", 90 MILS)	150	LF	
0091	4891000000-E	1205	GENERIC PAVEMENT MARKING ITEM THERMOPLASTIC PAVEMENT MARKING LINES (24", 90 MILS)	300	LF	
0092	4893000000-E	SP	GENERIC PAVEMENT MARKING ITEM DECORATIVE CROSSWALK	2,590	SF	
0093	5325800000-E	1510	8" WATER LINE	444	LF	
0094	5329000000-E	1510	DUCTILE IRON WATER PIPE FITTINGS	1,990	LB	
0095	5540000000-E	1515	6" VALVE	2	EA	
0096	5546000000-E	1515	8" VALVE	2	EA	
0097	5648000000-N	1515	RELOCATE WATER METER	5	EA	
0098	5649000000-N	1515	RECONNECT WATER METER	1	EA	
0099	5672000000-N	1515	RELOCATE FIRE HYDRANT	2	EA	
0100	5673000000-E	1515	FIRE HYDRANT LEG	28	LF	
0101	5686500000-E	1515	WATER SERVICE LINE	66	LF	
0102	5691300000-E	1520	8" SANITARY GRAVITY SEWER	381	LF	
0103	5768000000-N	1520	SANITARY SEWER CLEAN-OUT	3	EA	

County : Swain

Line #	Item Number	Sec #	Description	Quantity	Unit Cost	Amount
0104	5768500000-E	1520	SEWER SERVICE LINE	138		LF
0105	5775000000-E	1525	4' DIA UTILITY MANHOLE	3		EA
0106	5776000000-E	1525	5' DIA UTILITY MANHOLE	5		EA
0107	5801000000-E	1530	ABANDON 8" UTILITY PIPE	475		LF
0108	5815000000-N	1530	REMOVE WATER METER	1		EA
0109	5816000000-N	1530	ABANDON UTILITY MANHOLE	1		EA
0110	5912000000-N	SP	GENERIC UTILITY ITEM SSMH-01 TEMPORARY BYPASS SEWER PUMPING OPERATION	Lump Sum	L.S.	
0111	5912000000-N	SP	GENERIC UTILITY ITEM TEMPORARY BYPASS SEWER PUMPING OPERATIONS	Lump Sum	L.S.	
0112	6000000000-E	1605	TEMPORARY SILT FENCE	1,680		LF
0113	6009000000-E	1610	STONE FOR EROSION CONTROL, CLASS B	10		TON
0114	6012000000-E	1610	SEDIMENT CONTROL STONE	80		TON
0115	6015000000-E	1615	TEMPORARY MULCHING	1		ACR
0116	6018000000-E	1620	SEED FOR TEMPORARY SEEDING	50		LB
0117	6021000000-E	1620	FERTILIZER FOR TEMPORARY SEED- ING	0.25		TON
0118	6042000000-E	1632	1/4" HARDWARE CLOTH	770		LF
0119	6084000000-E	1660	SEEDING & MULCHING	0.7		ACR
0120	6087000000-E	1660	MOWING	0.5		ACR
0121	6090000000-E	1661	SEED FOR REPAIR SEEDING	50		LB
0122	6093000000-E	1661	FERTILIZER FOR REPAIR SEEDING	0.25		TON



County : Swain

Line #	Item Number	Sec #	Description	Quantity	Unit Cost	Amount
0123	6096000000-E	1662	SEED FOR SUPPLEMENTAL SEEDING	20		LB
0124	6102000000-E	1664	SODDING	133		SY
0125	6108000000-E	1665	FERTILIZER TOPDRESSING	0.25		TON
0126	6117000000-N	SP	RESPONSE FOR EROSION CONTROL	5		EA
0127	6117500000-N	SP	CONCRETE WASHOUT STRUCTURE	2		EA
0128	6132000000-N	SP	GENERIC EROSION CONTROL ITEM FABRIC INSERT PROTECTION DEVIC E	24		EA
0129	6132000000-N	SP	GENERIC EROSION CONTROL ITEM FABRIC INSERT PROTECTION DEVIC E CLEANOUT	96		EA
0130	7048500000-E	1705	PEDESTRIAN SIGNAL HEAD (16", 1 SECTION W/COUNTDOWN)	8		EA
0131	7060000000-E	1705	SIGNAL CABLE	2,400		LF
0132	7108000000-E	1705	VEHICLE SIGNAL HEAD (12", 1 SECTION)	8		EA
0133	7120000000-E	1705	VEHICLE SIGNAL HEAD (12", 3 SECTION)	11		EA
0134	7288000000-E	1715	PAVED TRENCHING (***** (2, 2"))	40		LF
0135	7301000000-E	1715	DIRECTIONAL DRILL (***** (2, 2"))	330		LF
0136	7324000000-N	1716	JUNCTION BOX (STANDARD SIZE)	9		EA
0137	7444000000-E	1725	INDUCTIVE LOOP SAWCUT	475		LF
0138	7456000000-E	1726	LEAD-IN CABLE (***** (14-2))	1,260		LF
0139	7575142200-N	SP	NEW ELECTRICAL SERVICE	1		EA
0140	7588000000-N	SP	METAL POLE WITH SINGLE MAST ARM	1		EA

County : Swain

Line #	Item Number	Sec #	Description	Quantity	Unit Cost	Amount
0141	7613000000-N	SP	SOIL TEST	1		EA
0142	7614100000-E	SP	DRILLED PIER FOUNDATION	6		CY
0143	7631000000-N	SP	MAST ARM WITH METAL POLE DE-SIGN	1		EA
0144	7636000000-N	1745	SIGN FOR SIGNALS	11		EA
0145	7642100000-N	1743	TYPE I POST WITH FOUNDATION	1		EA
0146	7642200000-N	1743	TYPE II PEDESTAL WITH FOUNDATION	6		EA
0147	7684000000-N	1750	SIGNAL CABINET FOUNDATION	1		EA
0148	7756000000-N	1751	CONTROLLER WITH CABINET (TYPE 2070L, BASE MOUNTED)	1		EA
0149	7780000000-N	1751	DETECTOR CARD (TYPE 2070L)	4		EA
0150	7901000000-N	1753	CABINET BASE EXTENDER	1		EA
0151	7980000000-N	SP	GENERIC SIGNAL ITEM POWDER COAT FOR METAL POLE SINGLE MAST ARM	1		EA
0152	7980000000-N	SP	GENERIC SIGNAL ITEM POWDER COAT FOR PEDESTAL	6		EA
0153	7980000000-N	SP	GENERIC SIGNAL ITEM POWDER COAT FOR PUSH BUTTON POST	1		EA
154	4186000000-N	907	STOCKPILE SUPPORT, U-CHANNEL	14		EA

1333/Feb22/Q41453.95/D638233157200/E154

Total Amount Of Bid For Entire Project :

**INTERMEDIATE CONTRACT TIME NUMBER 1 AND LIQUIDATED DAMAGES:**

(7-1-95) (Rev. 2-21-12)

108

SP1 G13 A

Except for that work required under the Project Special Provisions entitled *Planting, Reforestation* and/or *Permanent Vegetation Establishment*, **and except for work required under ICT 2**, included elsewhere in this proposal, the Contractor will be required to complete all work included in this contract and shall place and maintain traffic on same.

The date of availability for this intermediate contract time is **June 1, 2022**.

The completion date for this intermediate contract time is **November 7, 2022**.

The liquidated damages for this intermediate contract time are **One Thousand One Hundred Dollars (\$ 1,100.00)** per calendar day.

Upon apparent completion of all the work required to be completed by this intermediate date, a final inspection will be held in accordance with Article 105-17 and upon acceptance, the Department will assume responsibility for the maintenance of all work except *Planting, Reforestation* and/or *Permanent Vegetation Establishment*. The Contractor will be responsible for and shall make corrections of all damages to the completed roadway caused by his planting operations, whether occurring prior to or after placing traffic through the project.

**INTERMEDIATE CONTRACT TIME NUMBER 2 AND LIQUIDATED DAMAGES:**

(6-18-13)

108

SP1 G14 L

The Contractor shall complete the work required of **Signal System Installation** as shown on Sheet(s) **SIG.1.0 THRU SIG.5.0** and shall place and maintain traffic on same.

The date of availability for this intermediate contract time is **June 1, 2022**.

The completion date for this intermediate contract time is **January 13, 2023**.

The liquidated damages are **One Thousand One Hundred Dollars (\$ 1,100.00)** per calendar day.

**INTERMEDIATE CONTRACT TIME NUMBER 3 AND LIQUIDATED DAMAGES:**

(2-20-07) (01-11-22)

108

SP1 G14 A

The Contractor shall complete the required work of installing, maintaining, and removing the traffic control devices for lane closures and restoring traffic to the existing traffic pattern. The Contractor shall not close or narrow a lane of traffic on **-L- SR 1321 BRYSON WALK; -L1- SR 1336 DEPOT STREET; -Y1- SR 1323 SLOPE STREET; -Y2- SR 1364 EVERETT STREET; -Y4- SR 1364 RAMSEUR STREET; -Y5- SR 1364 RAMSEUR STREET** during the following time restrictions:

**DAY AND TIME RESTRICTIONS**

**MONDAY THRU FRIDAY 6:00 AM TO 9:00 AM AND 2:30 PM TO 6:00 PM**

In addition, the Contractor shall not close or narrow a lane of traffic on **-L- SR 1321 BRYSON WALK; -L1- SR 1336 DEPOT STREET; -Y1- SR 1323 SLOPE STREET; -Y2- SR 1364 EVERETT STREET; -Y4- SR 1364 RAMSEUR STREET; -Y5- SR 1364 RAMSEUR STREET**, detain and/or alter the traffic flow on or during holidays, holiday weekends, special events, or any other time when traffic is unusually heavy, including the following schedules:

**HOLIDAY AND HOLIDAY WEEKEND LANE CLOSURE RESTRICTIONS**

1. For **unexpected occurrence** that creates unusually high traffic volumes, as directed by the Engineer.
2. For **New Year's Day**, between the hours of **6:00 AM** December 31st and **7:00 PM** January 2nd. If New Year's Day is on a Friday, Saturday, Sunday or Monday, then until **7:00 PM** the following Tuesday.
3. For **Easter**, between the hours of **6:00 AM** Thursday and **7:00 PM** Monday.
4. For **Memorial Day**, between the hours of **6:00 AM** Friday and **7:00 PM** Tuesday.
5. For **Independence Day**, between the hours of **6:00 AM** the day before Independence Day and **7:00 PM** the day after Independence Day.

If **Independence Day** is on a Friday, Saturday, Sunday or Monday, then between the hours of **6:00 AM** the Thursday before Independence Day and **7:00 PM** the Tuesday after Independence Day.

6. For **Labor Day**, between the hours of **6:00 AM** Friday and **7:00 PM** Tuesday.
7. For **Thanksgiving Day**, between the hours of **6:00 AM** Tuesday and **7:00 PM** Monday.
8. For **Christmas**, between the hours of **6:00 AM** the Friday before the week of Christmas Day and **7:00 PM** the following Tuesday after the week of Christmas Day.
9. For **Everett Street for all Great Smoky Mountain Railroad annual events and all other special events occurring in Downtown Bryson City or at the Great Smoky Mountain Railroad Depot between 3 hours before the start and 3 hours after the end of the event.**

Holidays and holiday weekends shall include New Year's, Easter, Memorial Day, Independence Day, Labor Day, Thanksgiving, and Christmas. The Contractor shall schedule his work so that lane closures will not be required during these periods, unless otherwise directed by the Engineer.

The time of availability for this intermediate contract work shall be the time the Contractor begins to install all traffic control devices for lane closures according to the time restrictions listed herein.

The completion time for this intermediate contract work shall be the time the Contractor is required to complete the removal of all traffic control devices for lane closures according to the time restrictions stated above and place traffic in the existing traffic pattern.

The liquidated damages are **Two Hundred Fifty Dollars (\$ 250.00)** per hour.

BM #3  
-LI- STA 16+86.97 226.65' LT  
ELEV. 1744.53  
BENCH TIE SET IN 12" PECAN

-LI-		
PI Sta 16+97.04 Δ = 1' 36" 31.3" (RT) D = 1' 54" 35.5" L = 84.23' T = 42.12' R = 3,000.00' DS = 25 MPH SE = 0.04 RO = 60	PI Sta 17+97.93 Δ = 36' 10" 01.8" (LT) D = 3' 49" 51.6" L = 113.62' T = 58.78' R = 180.00' DS = 25 MPH SE = 0.04 RO = 60	PI Sta 20+19.17 Δ = 37' 30" 43.5" (RT) D = 3' 49" 51.6" L = 117.85' T = 61.12' R = 180.00' DS = 25 MPH SE = 0.04 RO = 60
-Y4-		-Y5-
PI Sta 10+28.31 Δ = 3' 39" 48.6" (RT) D = 114' 35" 29.6" L = 27.63' T = 1418' R = 50.00' DS = 15 MPH	PI Sta 12+24.19 Δ = 3' 11" 36.4" (LT) D = 35' 48" 35.5" L = 87.11' T = 44.66' R = 160.00' DS = 25 MPH	

PROJECT REFERENCE NO. R-5843 SHEET NO. 6

ROADWAY DESIGN ENGINEER: CHARLES M. NICKLES II, N.C. PROFESSIONAL ENGINEER NO. 107255

HYDRAULICS ENGINEER: BRUCE A. VICKERY, N.C. PROFESSIONAL ENGINEER NO. 17192

**DOCUMENT NOT CONSIDERED FINAL UNLESS ALL SIGNATURES COMPLETED**

**Kimley»Horn**

BRYSON INVESTMENT GROUP LLC  
DB 437 PG 234  
MB 4 PG 3017

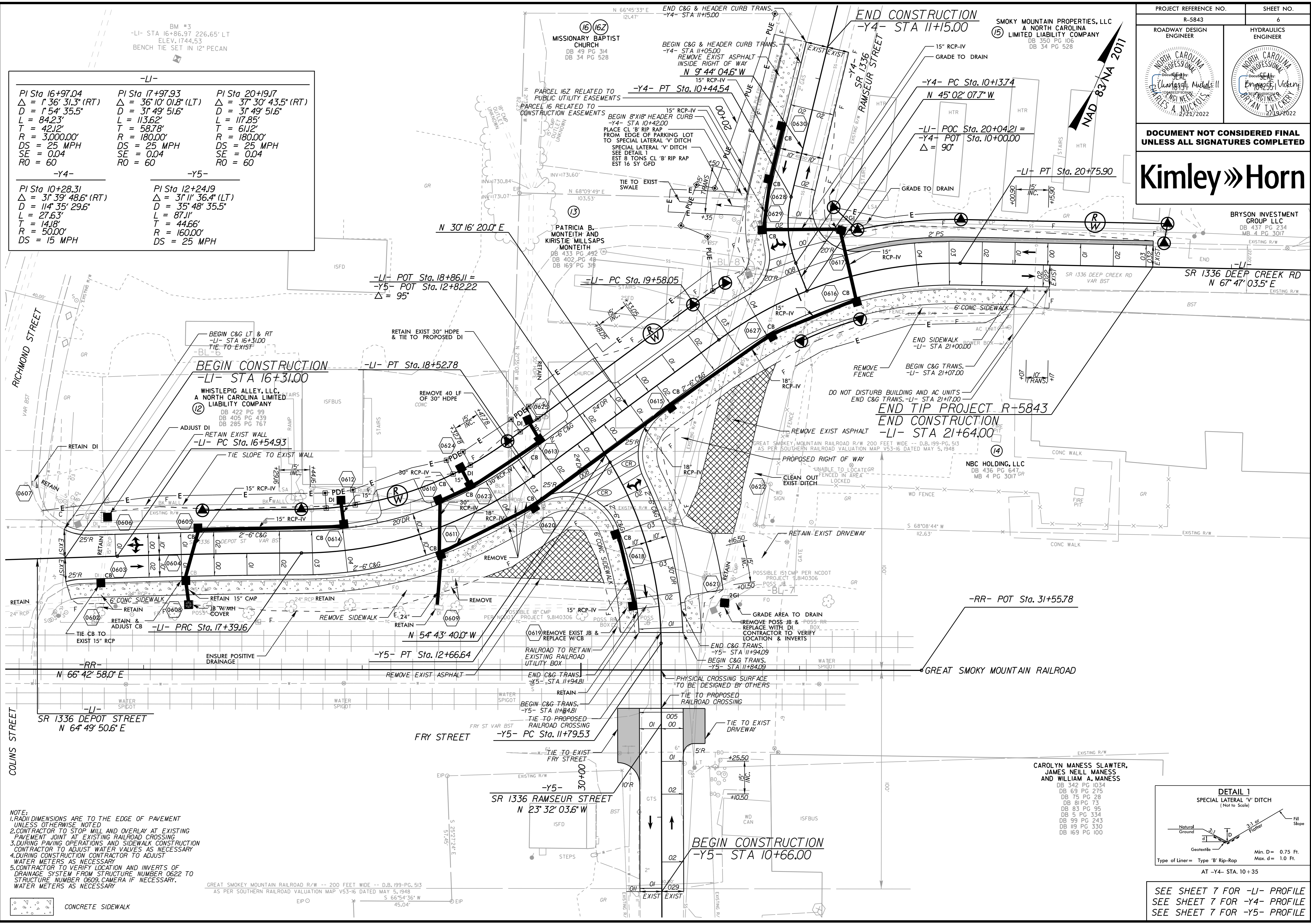

- NOTE:
1. RADII DIMENSIONS ARE TO THE EDGE OF PAVEMENT UNLESS OTHERWISE NOTED
  2. CONTRACTOR TO STOP MILL AND OVERLAY AT EXISTING PAVEMENT JOINT AT EXISTING RAILROAD CROSSING
  3. DURING PAVING OPERATIONS AND SIDEWALK CONSTRUCTION CONTRACTOR TO ADJUST WATER VALVES AS NECESSARY
  4. DURING CONSTRUCTION CONTRACTOR TO ADJUST WATER METERS AS NECESSARY
  5. CONTRACTOR TO VERIFY LOCATION AND INVERTS OF DRAINAGE SYSTEM FROM STRUCTURE NUMBER 0622 TO STRUCTURE NUMBER 0609, CAMERA IF NECESSARY, WATER METERS AS NECESSARY

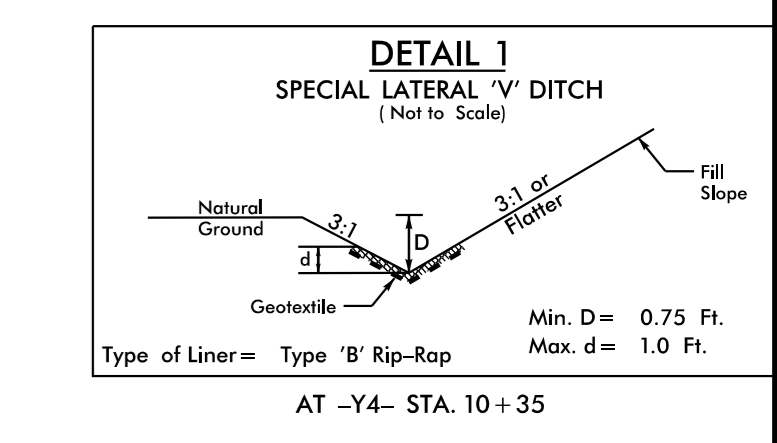

SEE SHEET 7 FOR -LI- PROFILE  
SEE SHEET 7 FOR -Y4- PROFILE  
SEE SHEET 7 FOR -Y5- PROFILE